Aggiornato al l' 1.8.2017
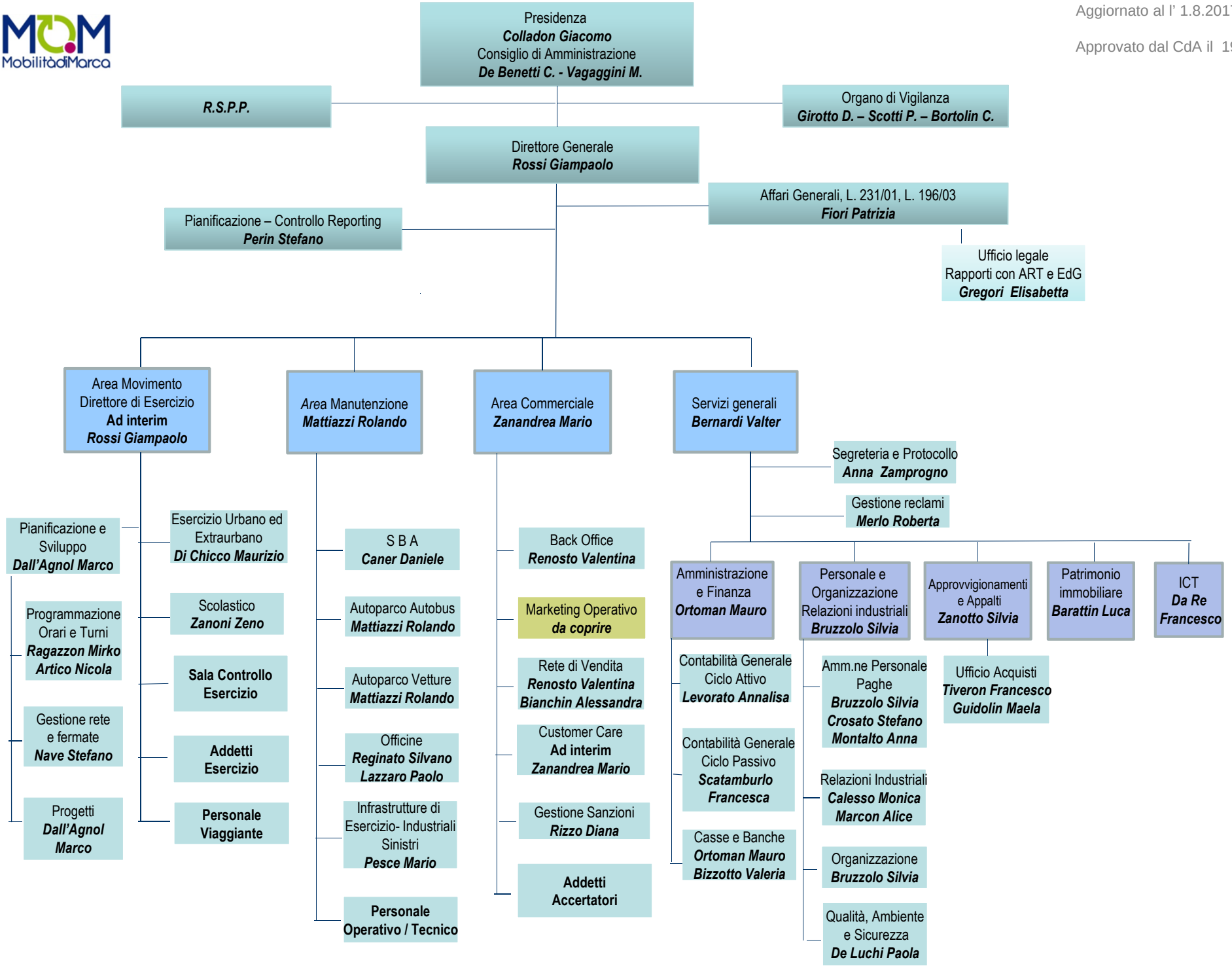
Approvato dal CdA il 19.7.2017